

ROOF PLAN

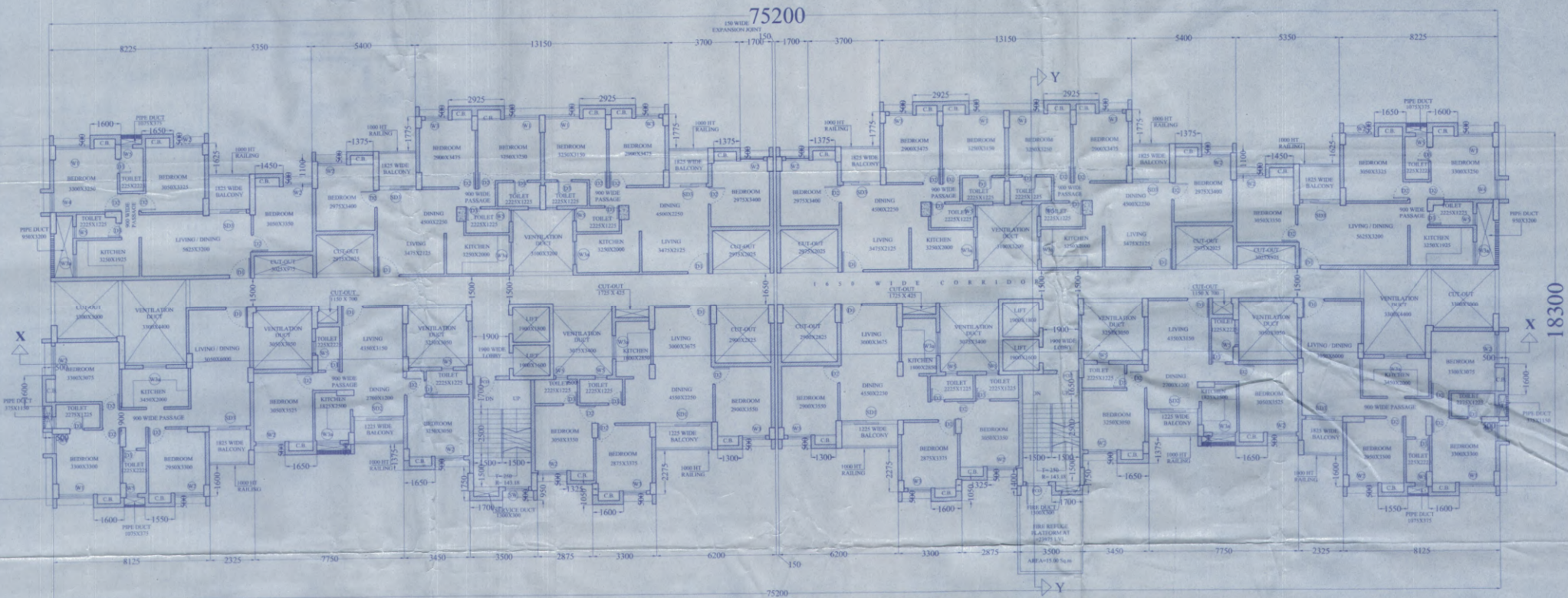

7TH FLOOR (FIRE REFUGE FLOOR) PLAN



RIGHT SIDE ELEVATION

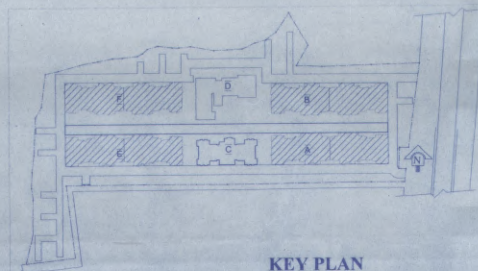

KEY PLAN

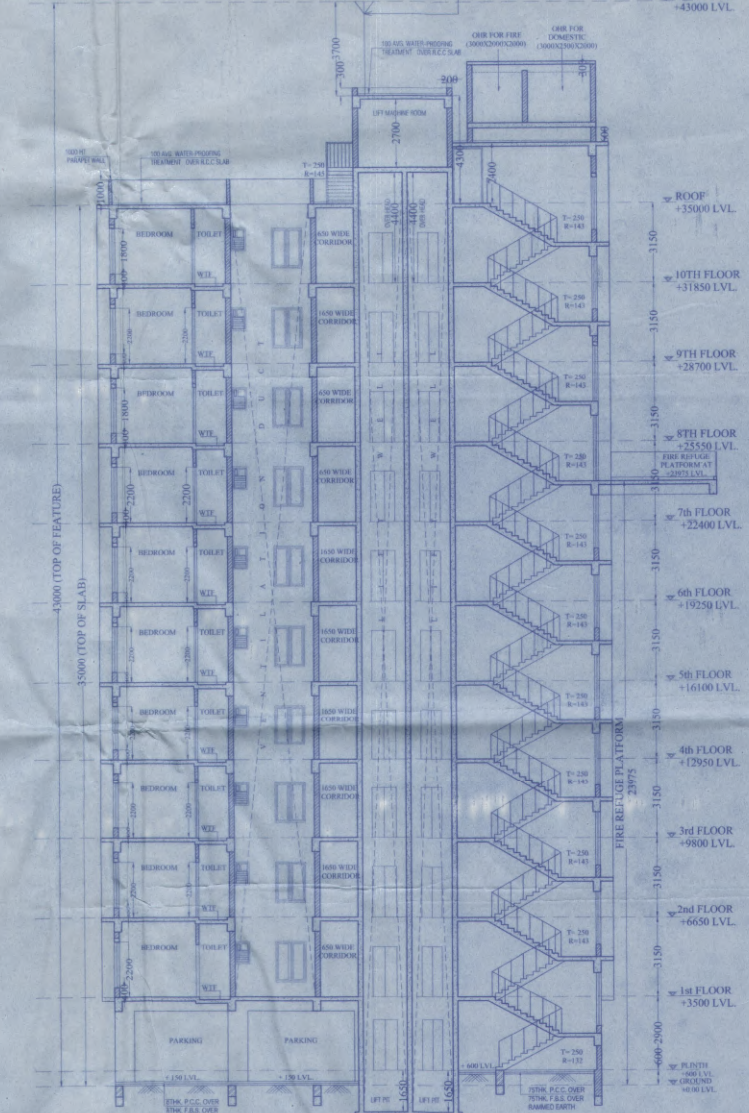

SECTION Y-Y

FOR OFFICE USE

PROPOSED G+X STORED RESIDENTIAL BUILDING

LOCATION:
NEAR MEDICAL MORE,
RESIDE EMBERE TORTUNE,
ASIA HIGHWAY 92,
PS-MATIGARA DIST-DARIBELING

OWNER DETAIL:

SMART VANIYA PRIVATE LIMITED
PUSP NIWAS, VISWAKARMA MANDIR ROAD,
P.O. & P.S. SELIGUR
REPRESENTED BY ONE OF ITS
DIRECTOR,
SHRI VINAY BANSAL

SCHEDULE OF LAND

NO.	AREA (SQ. METERS)	REMARKS
1	1000	...
2
3
4
5
6
7
8
9
10
11
12
13
14
15
16
17
18
19
20
21
22
23
24
25
26
27
28
29
30
31
32
33
34
35
36
37
38
39
40
41
42
43
44
45
46
47
48
49
50

NOTES:

1. ALL DIMENSIONS ARE IN MM UNLESS OTHERWISE MENTIONED.
2. ALL EXTERNAL WALLS ARE 200 THK. ALL INTERNAL WALLS ARE 120 THK. IN 1:4 CEMENT SAND MORTAR IF NOT STATED OTHERWISE.
3. ALL CHARGES ARE 100 THK. & 60 MM PROTECTED.
4. DEPTH OF UNDERGROUND WATER RESERVE SHOULD NOT EXCEED THE DEPTH OF FOUNDATION.
5. GRADE OF CONCRETE & GRADE OF STEEL USED ARE M20 & Fe 415 RESPECTIVELY.
6. ROOF TRIMMED STRUCTURE. THE WEIGHT UNDERSTANDS HEREIN. DRAWING FOR SPECIFICATION OF MATERIALS & WORKMANSHIP IN EC 1864 TO BE FOLLOWED.
7. CURB FINISH WITH ANS FINISH OF RATED 2.5.
8. DAMP PROOF COURSE TO BE PROVIDED WITH P.C.D. 112 CM.
9. ALL STRUCTURAL DETAILS WILL BE PROVIDED AS PER STRUCTURAL CALCULATION SHEET WITH DETAIL DRAWING SUBMITTED STRUCTURAL ENGINEER ATTACHED WITH SHEET.
10. THE STRUCTURAL DRAWING SHOWN IN THIS DRAWING IS INDICATIVE ONLY. THE DETAILS WILL BE GIVEN AS PER THE STRUCTURAL CALCULATION SHEET BY THE STRUCTURAL CONSULTANT.

NO.	DATE	DESCRIPTION
01	10/01/2020	...
02
03
04
05
06
07
08
09
10
11
12
13
14
15
16
17
18
19
20
21
22
23
24
25
26
27
28
29
30

DECLARATION OF OWNER

I DECLARE THAT I SHALL NOT ALTER OR MAKE ANY ADDITION OR ALTERATION TO THIS PLAN WITHOUT THE WRITTEN CONSENT OF THE ARCHITECT AND REGULATIONS OF THE RESIDENTIAL ACT AND ALSO UNDERTAKING TO COMPLY WITH THE RULES AND REGULATIONS CONCERNING THE CONSTRUCTION OF THE BUILDING. I WILL BE RESPONSIBLE FOR THE CONSTRUCTION OF THE BUILDING. I WILL BE RESPONSIBLE FOR THE CONSTRUCTION OF THE BUILDING.

DECLARATION OF STRUCTURAL ENGINEER

I HAVE EXAMINED THE DRAWINGS AND FOUND THAT THE STRUCTURE IS SAFE AND SOUND AND WILL BE CONSIDERED AS PER THE NATIONAL BUILDING CODE & CERTIFIED THAT IT IS SAFE TO BE BUILT. I WILL BE RESPONSIBLE FOR THE CONSTRUCTION OF THE BUILDING. I WILL BE RESPONSIBLE FOR THE CONSTRUCTION OF THE BUILDING.

DECLARATION OF ARCHITECT

I HAVE EXAMINED THE DRAWINGS AND FOUND THAT THE PLAN HAS BEEN DESIGNED AND DRAWN UP BY ME ACCORDING TO THE NATIONAL BUILDING CODE AND RELEVANT AUTHORITY AND I SHALL BE RESPONSIBLE FOR THE SUPERVISION OF THE BUILDING. I WILL BE RESPONSIBLE FOR THE CONSTRUCTION OF THE BUILDING.

BLOCK A,B,E,F
TITLE: 7TH FLOOR/FIRE REFUGE FLOOR, ROOF PLAN, RIGHT SIDE ELEVATION, SECTION Y-Y

ARCHITECTS: MAHERWAN ASSOCIATES, 37A, BAKEN ROAD, 2ND FLOOR, ALPURA, BANGALORE - 560077
SCALE: 1:100
DATE: 04.08.18
SAYAN K.P.
SIGNATURE OF ARCHITECT

4